



2026

Korean Scalp Ritual Intelligence

The Preventative Philosophy Behind Modern Korean Hair Wellness

Euna Jang

WWW.MOARAE.COM

Introduction

Korean Scalp Wellness Is Preventative, Not Reactive ...



In much of traditional salon culture, haircare begins only after visible damage appears.

- Hair fall becomes severe.
- The scalp becomes inflamed.
- The hair texture weakens.
- The shedding accelerates.

Only then does treatment begin.

Korean scalp wellness operates from an entirely different philosophy.

In Korean beauty culture, the scalp is viewed as living skin — not simply the surface beneath the hair. The condition of the scalp determines the long-term condition of the hair itself.

This is why Korean scalp rituals focus on:

- circulation,
- detoxification,
- barrier protection,
- inflammation reduction,
- and consistent maintenance before visible deterioration occurs.

At MoArae, scalp wellness is approached with the precision of modern Korean care culture: elevated, specialised, preventative, and deeply restorative.

This is not conventional salon haircare.

This is scalp intelligence.

The Korean Scalp Detox Philosophy

Modern urban environments place the scalp under constant environmental stress.

In cities like Gurgaon, the scalp is continuously exposed to:

- pollution particles,
- hard water minerals,
- sweat accumulation,
- styling residue,
- stress-related oil imbalance,
- and microscopic buildup that is often invisible to the eye.

Over time, this accumulation compromises scalp function.

The Korean approach views detoxification not as an occasional luxury, but as a necessary reset ritual for maintaining scalp longevity.

A Korean scalp detox ritual is designed to:

- deeply dissolve buildup,
- purify follicles,
- calm scalp inflammation,
- rebalance oil production,
- and restore scalp breathing capacity.

The objective is not aggressive stripping.

It is controlled purification without damaging the scalp barrier.

This distinction is what separates Korean scalp wellness from many conventional salon cleansing treatments.



Steam Therapy & Scalp Circulation

One of the defining characteristics of Korean scalp rituals is the emphasis on circulation.

한국의 두피 관리에서 가장 두드러지는 특징 중 하나는 혈액 순환을 중시한다는 점입니다.

Healthy circulation supports:

- oxygen delivery,
- nutrient transport,
- scalp metabolism,
- and follicular vitality.

When circulation becomes compromised through stress, tension, sedentary lifestyle patterns, or inflammation, the scalp environment often weakens over time.



Korean steam therapy rituals are designed to gently activate the scalp through controlled warmth and hydration.

Benefits may include:

- softened buildup,
- improved product absorption,
- scalp relaxation,
- reduced tightness,
- and enhanced circulation stimulation.

At MoArae, steam therapy is approached as part of a larger wellness ritual rather than a rushed salon add-on.

The experience is intentionally calming, sensory, and restorative — reflecting the Korean philosophy that scalp wellness should regulate both the scalp and the nervous system simultaneously.

Double Cleansing For The Scalp

Korean skincare introduced the world to double cleansing...

Korean scalp wellness applies the same principle to scalp health.

The philosophy is simple:

one cleanse removes surface residue,
while the second cleanse purifies deeper impurities more effectively.

한국 스킨케어는 세계에 이중 세안법을 소개했습니다.

A properly performed scalp double cleanse may help remove:

- sebum oxidation,
- pollution particles,
- dry shampoo residue,
- dead skin buildup,
- sweat accumulation,
- and styling product congestion.

The process is not about excessive washing.

It is about precise cleansing methodology.

In Korean scalp culture, cleansing is viewed as foundational scalp preparation — not merely shampooing.

This elevated approach helps create an environment where the scalp can maintain healthier long-term balance.

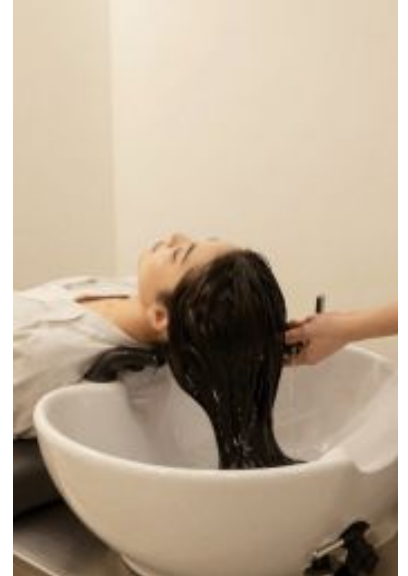

Scalp Barrier Restoration

One of the most overlooked concepts in conventional haircare is scalp barrier integrity.

The scalp possesses its own protective barrier system, similar to facial skin.

Over-cleansing, harsh products, environmental exposure, stress, and heat styling may gradually weaken this protective function.

When the scalp barrier becomes compromised, symptoms may include:

- sensitivity,
- tightness,
- irritation,
- dryness,
- excess oil production,
- or chronic imbalance.

Korean scalp wellness prioritises barrier restoration through:

- hydration support,
- calming rituals,
- microbiome-conscious care,
- gentle formulations,
- and scalp recovery protocols.

At MoArae, scalp restoration is approached with a specialised perspective focused on long-term scalp condition rather than temporary cosmetic masking.

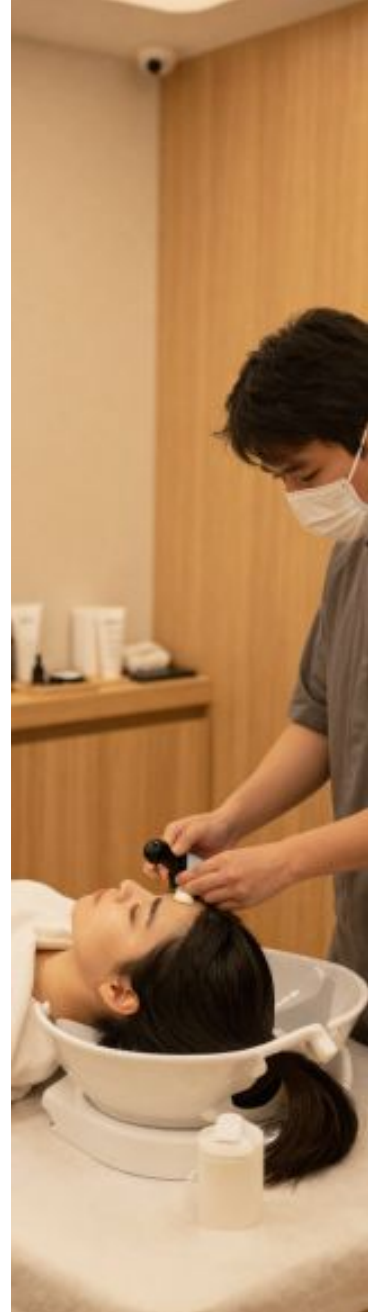

*The objective is not simply softer hair.
The objective is a healthier scalp ecosystem.*

Why Korean Haircare Starts At The Root?

모근 환경은 모발 품질의 기초로 여겨집니다.

Many conventional salon systems focus primarily on the visible hair

- shaft,
- shine,
- smoothness,
- texture,
- and styling appearance.

Korean scalp wellness begins deeper.

The root environment is considered the foundation of hair quality itself.



A compromised scalp environment may affect:

- hair strength,
- scalp comfort,
- follicular stability,
- texture consistency,
- and overall hair vitality over time.

This is why Korean scalp rituals focus extensively on:

- scalp diagnostics,
- follicle condition,
- circulation,
- hydration balance,
- and preventative maintenance.

The philosophy is rooted in long-term care rather than temporary correction.

The root environment is considered the foundation of hair. At MoArae, the emphasis is not trend-based salon treatment culture.

It is specialised scalp wellness rooted in Korean methodology and ritual precision quality itself.

The Korean Monthly Scalp Reset Ritual

In Korean wellness culture, consistency is viewed as more powerful than occasional intensive intervention.

Rather than waiting for visible scalp distress, many Korean scalp wellness systems encourage structured monthly reset rituals.

A monthly scalp reset may include:

- scalp analysis,
- detoxification,
- steam therapy,
- exfoliation,
- circulation massage,
- hydration rituals,
- barrier restoration,
- and guided home-care support.



한국의 웰빙 문화에서는 간헐적인 집중적 개입보다 지속적인 관리가 더 효과적이라고 여겨진다.

The purpose is maintenance.

Not emergency repair.

This preventative philosophy is one of the defining distinctions between Korean scalp wellness and traditional reactive salon culture.

At MoArae, the monthly scalp reset ritual is positioned as part of a long-term scalp wellness lifestyle — especially for modern urban professionals navigating stress, pollution exposure, demanding schedules, and environmental fatigue.



The MoArae Philosophy

03

모라에 철학

MoArae was created around a belief that scalp wellness deserves a more refined, intelligent, and specialised approach.

Not rushed salon treatments.

Not trend-driven cosmetic masking.

But elevated Korean scalp rituals designed around:

- prevention,
- restoration,
- precision,
- and long-term scalp integrity.

The future of hair wellness does not begin with the hair.

It begins at the scalp.





모아래
MOARAE



09958861636



MOARAEGLOBAL

WWW.MOARAE.COM